

① SALON  
13'-2" x 12'-2"

② SALLE MÉCANIQUE  
5'-10" x 5'-10"

③ SALLE DE LAVAGE  
5'-6" x 7'-4"

P1

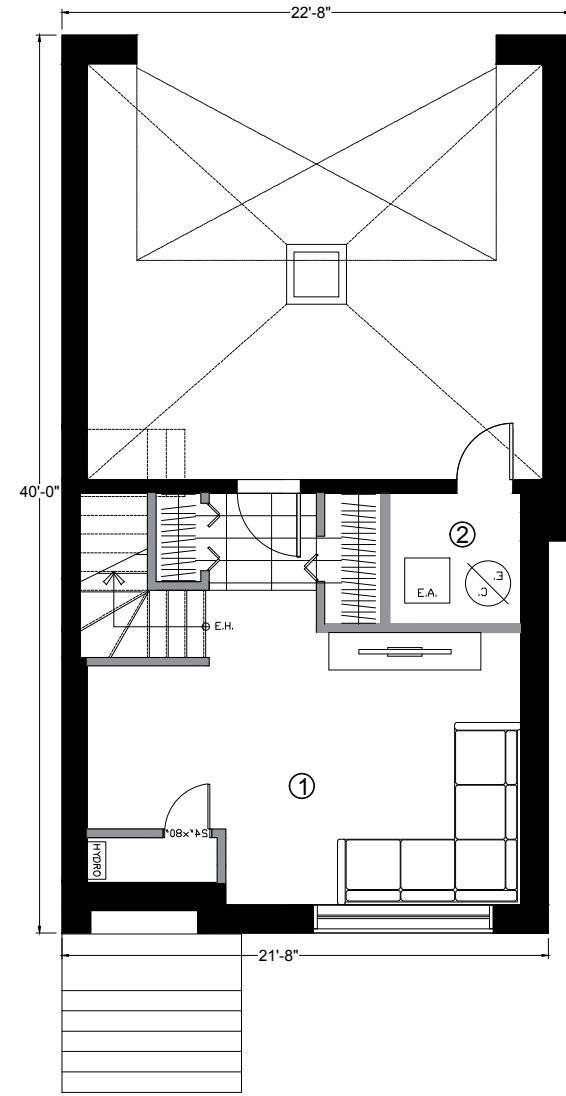

① SALON  
19'-4" x 12'-2"

② SALLE MÉCANIQUE  
5'-10" x 5'-10"

P2

SIGNATURE DU CLIENT:

\_\_\_\_\_  
\_\_\_\_\_  
DATE: \_\_\_\_\_



TITRE DU PROJET

**AVIA BLOC B**  
VILLE SAINT-LAURENT, QUÉBEC

TITRE DU DESSIN

**SOUS-SOL**  
TYPES P1 - P2

MODÈLE

**ANTELAO (A1)**

DATE

2021-01-11

UNITÉ

\_\_\_\_\_

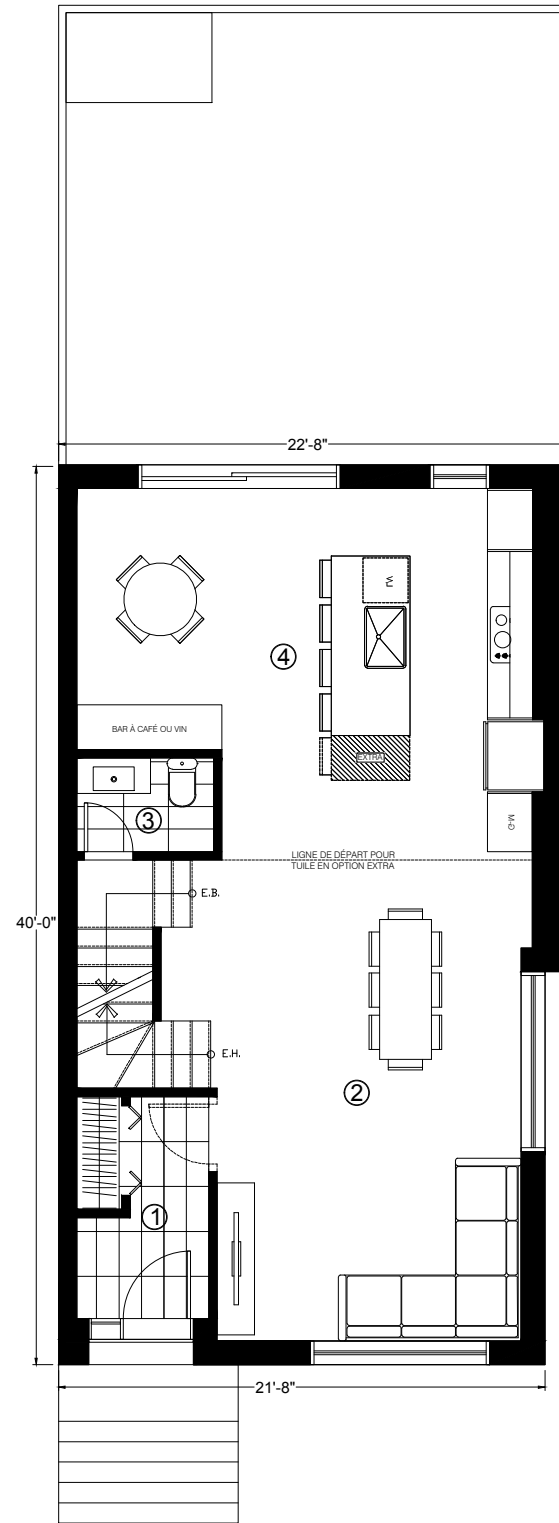

- ① VESTIBULE  
5'-11" x 9'-11"
- ② SÉJOUR  
13'-7" x 21'-5"
- ③ SALLE D'EAU  
6'-1" x 4'-2"
- ④ CUISINE  
20'-4" x 16'-7"

P1S

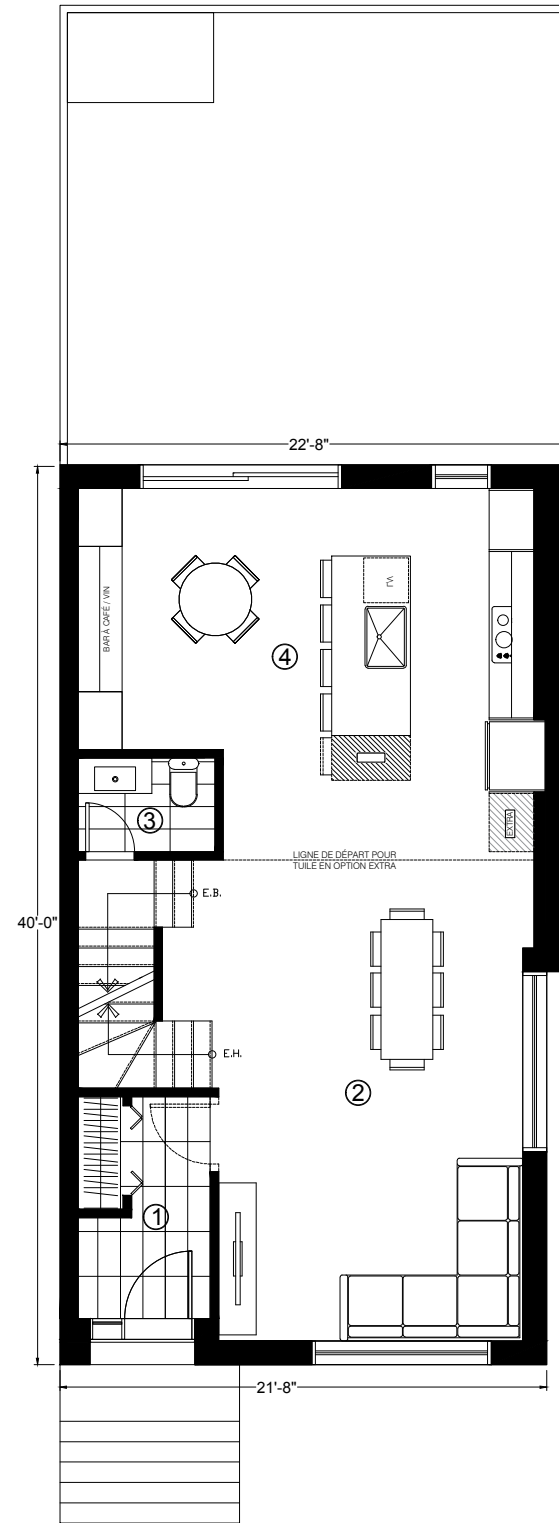

- ① VESTIBULE  
5'-11" x 9'-11"
- ② SÉJOUR  
13'-7" x 21'-5"
- ③ SALLE D'EAU  
6'-1" x 4'-2"
- ④ CUISINE  
20'-4" x 16'-7"

P1C

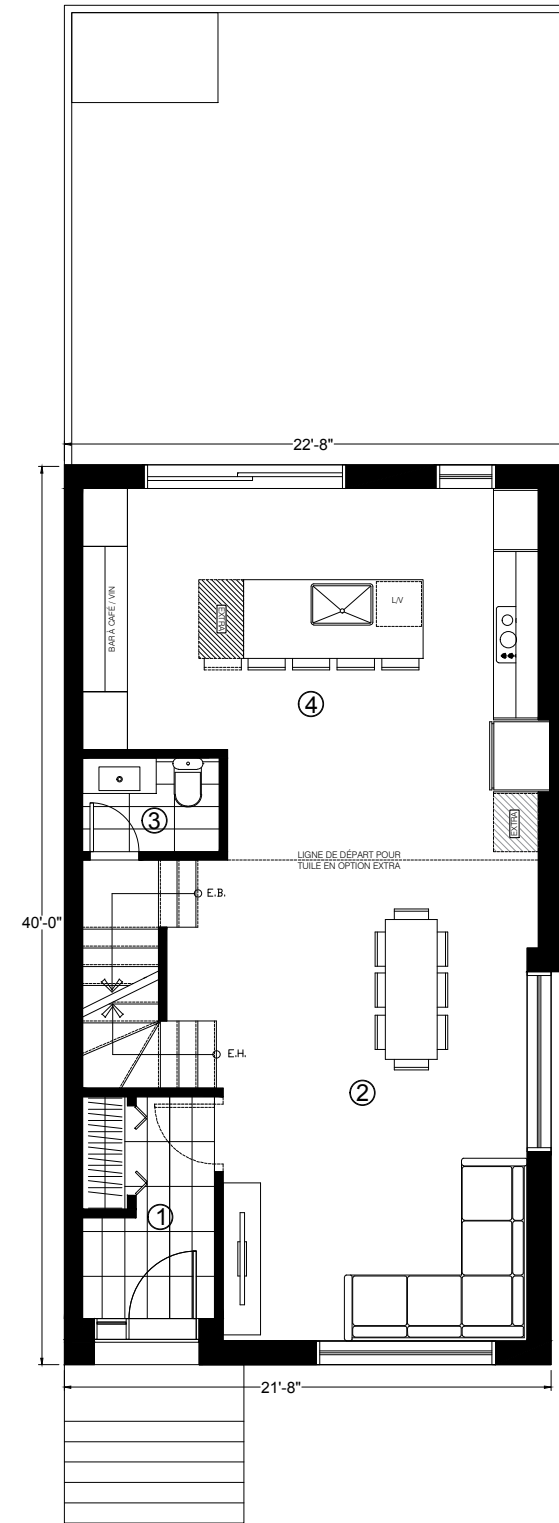

- ① VESTIBULE  
5'-11" x 9'-11"
- ② SÉJOUR  
13'-7" x 21'-5"
- ③ SALLE D'EAU  
6'-1" x 4'-2"
- ④ CUISINE  
20'-4" x 16'-7"

P2C

SIGNATURE DU CLIENT:

\_\_\_\_\_  
 \_\_\_\_\_  
 \_\_\_\_\_  
 DATE: \_\_\_\_\_

TITRE DU PROJET  
**AVIA BLOC B**  
 VILLE SAINT-LAURENT, QUÉBEC

TITRE DU DESSIN  
**REZ-DE-CHAUSSÉE**  
 TYPES P1S - P1C - P2C

MODÈLE

**ANTELAO (A1)**

UNITÉ

DATE  
 2021-01-11



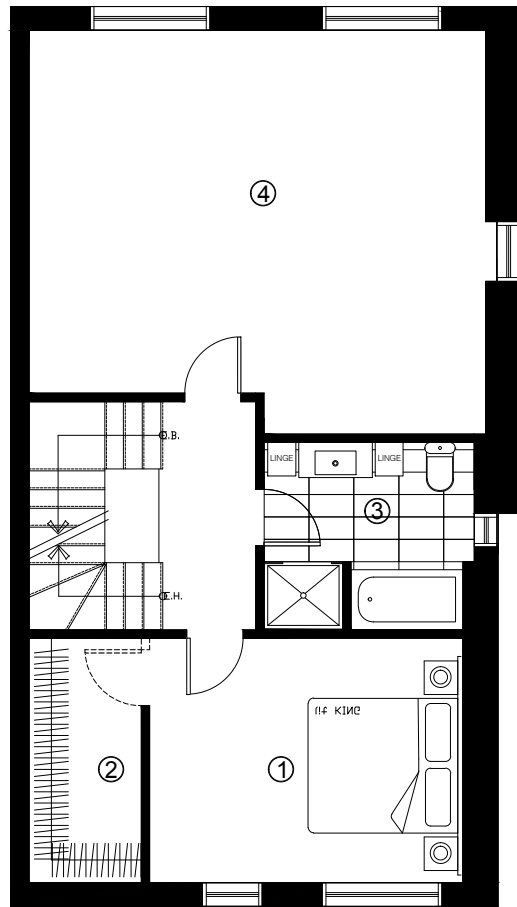

- ① CHAMBRE  
14'-0" x 10'-11"
- ② WALK-IN  
5'-0" x 10'-11"
- ③ SALLE DE BAIN  
8'-10" x 8'-4"
- ④ ESPACE DE VIE  
20'-4" x 18'-0"

P1BS2

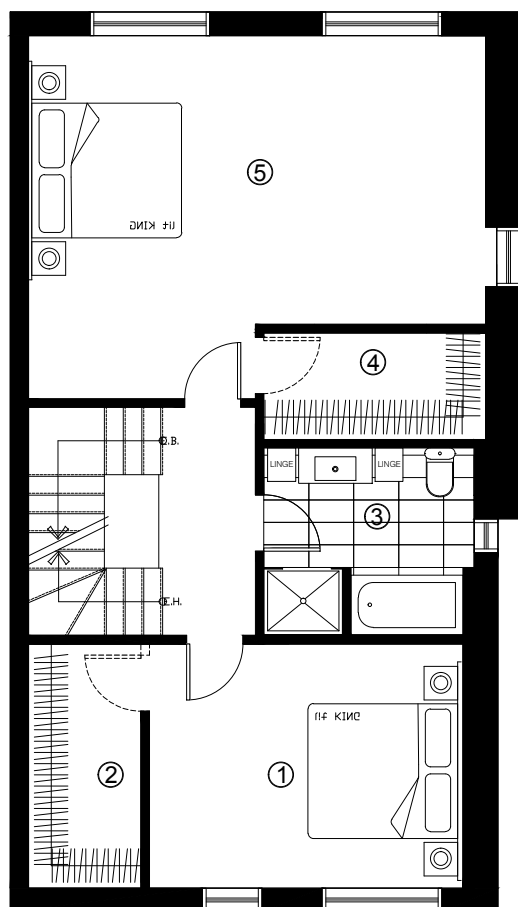

- ① CHAMBRE  
14'-0" x 10'-11"
- ② WALK-IN  
5'-0" x 10'-11"
- ③ SALLE DE BAIN  
8'-10" x 8'-4"
- ④ WALK-IN  
9'-10" x 4'-9"
- ⑤ CHAMBRE  
20'-4" x 16'-2"

P2BS2

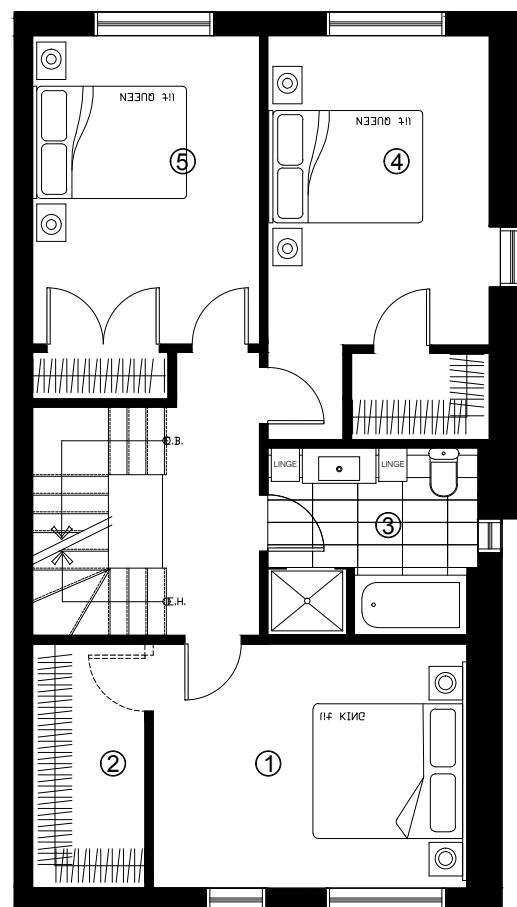

- ① CHAMBRE  
14'-0" x 10'-11"
- ② WALK-IN  
5'-0" x 10'-11"
- ③ SALLE DE BAIN  
8'-10" x 8'-4"
- ④ CHAMBRE  
9'-11" x 13'-9"
- ⑤ CHAMBRE  
10'-1" x 13'-9"

P3BS2

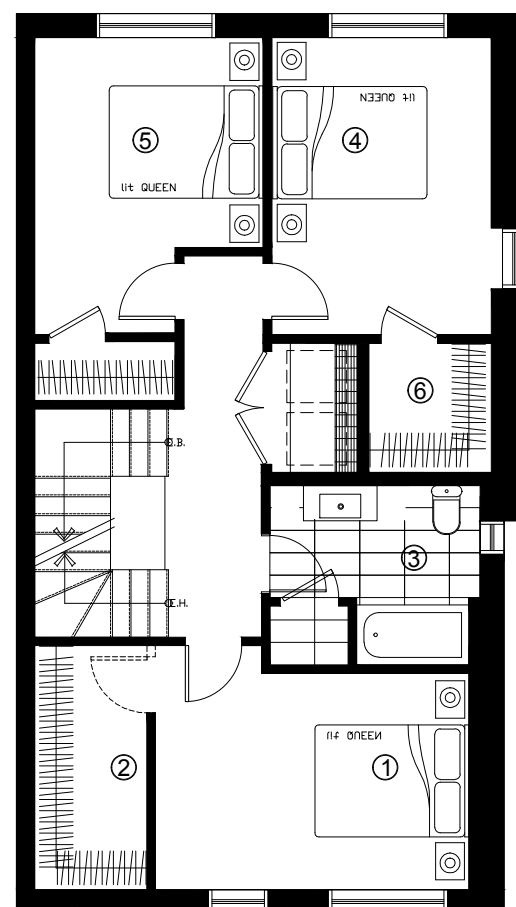

- ① CHAMBRE  
14'-0" x 10'-11"
- ② WALK-IN  
5'-0" x 10'-11"
- ③ SALLE DE BAIN  
9'-4" x 8'-0"
- ④ CHAMBRE  
9'-10" x 13'-3"
- ⑤ CHAMBRE  
10'-2" x 13'-3"
- ⑥ WALK-IN  
5'-6" x 5'-9"

P3BS5

SIGNATURE DU CLIENT:

\_\_\_\_\_  
\_\_\_\_\_  
DATE: \_\_\_\_\_

TITRE DU PROJET  
**AVIA BLOC B**  
VILLE SAINT-LAURENT, QUÉBEC

TITRE DU DESSIN  
**ÉTAGE**  
TYPES P1S - P1BS2 - P2BS2 - P3BS2 - P3BS5

MODÈLE

**ANTELAO (A1)**

DATE

2021-01-11

UNITÉ

\_\_\_\_\_



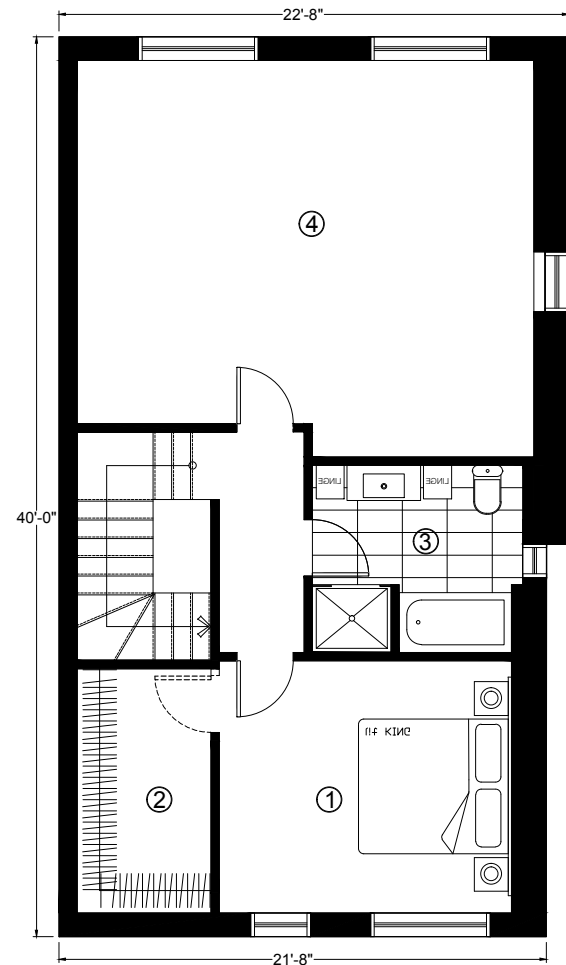

- ③ SALLE DE BAIN  
9'-4" x 8'-4"
- ② WALK-IN  
4'-11" x 10'-11"
- ① CHAMBRE  
13'-0" x 11'-3"
- ④ ESPACE DE VIE  
20'-4" x 17'-8"

P1BS2

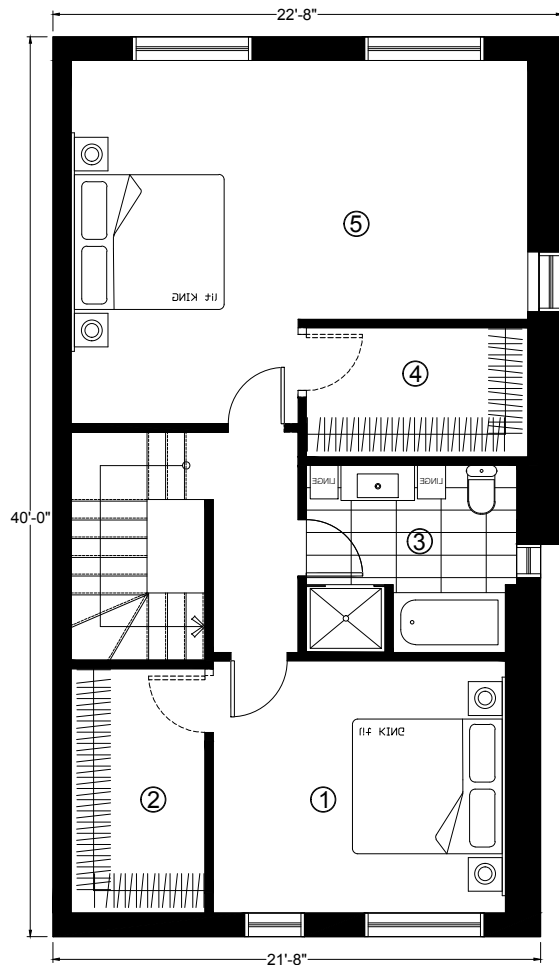

- ③ SALLE DE BAIN  
9'-4" x 8'-4"
- ② WALK-IN  
4'-11" x 10'-11"
- ① CHAMBRE  
13'-0" x 11'-3"
- ⑤ CHAMVRE  
20'-4" x 16'-2"
- ④ WALK-IN  
9'-10" x 5'-9"

P2BS2

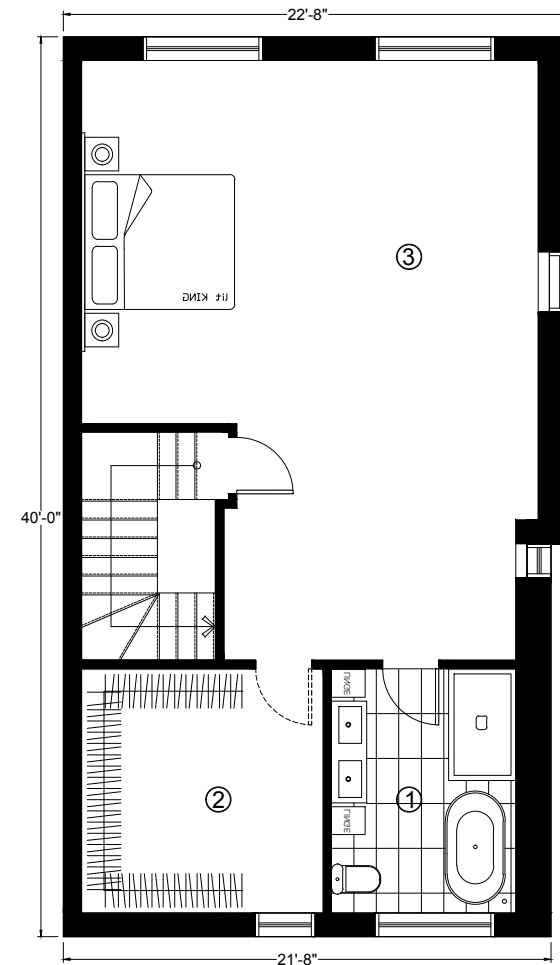

- ③ CHAMBRE  
20'-4" x 26'-9"
- ② WALK-IN  
10'-9" x 10'-10"
- ① SALLE DE BAIN  
8'-3" x 10'-10"

P4BD6

SIGNATURE DU CLIENT:

\_\_\_\_\_  
\_\_\_\_\_  
DATE: \_\_\_\_\_



TITRE DU PROJET  
**AVIA BLOC B**  
VILLE SAINT-LAURENT, QUÉBEC

TITRE DU DESSIN  
**ATTIQUE**  
TYPES P1BS2 - P2BS2 - P4BD6

MODÈLE

**ANTELAO (A1)**

UNITÉ

DATE  
2021-01-11

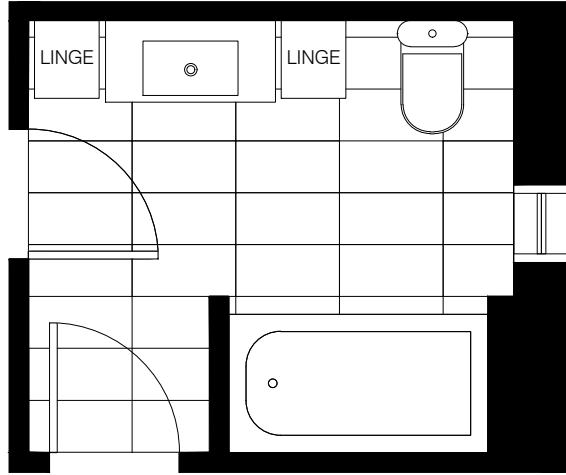

BS1

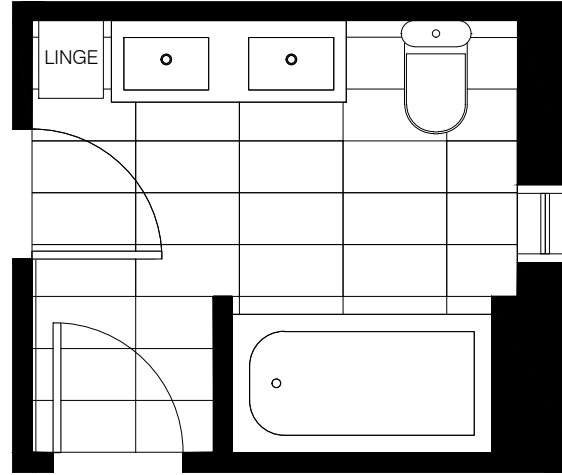

BD1

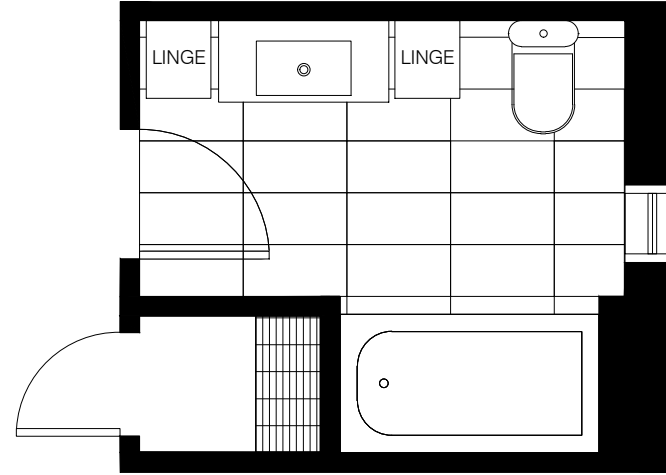

BS3

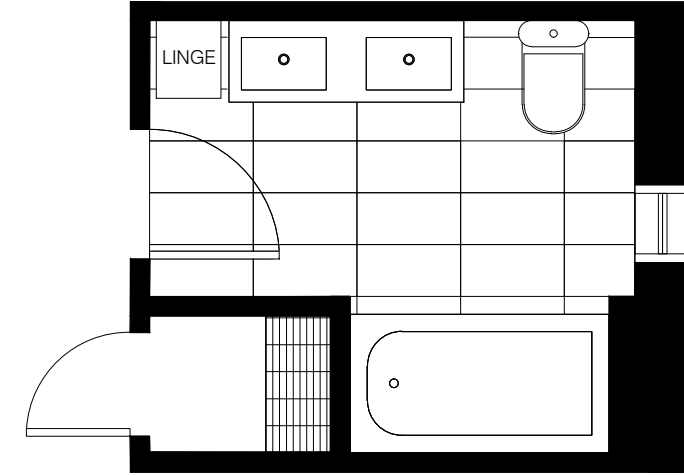

BD3

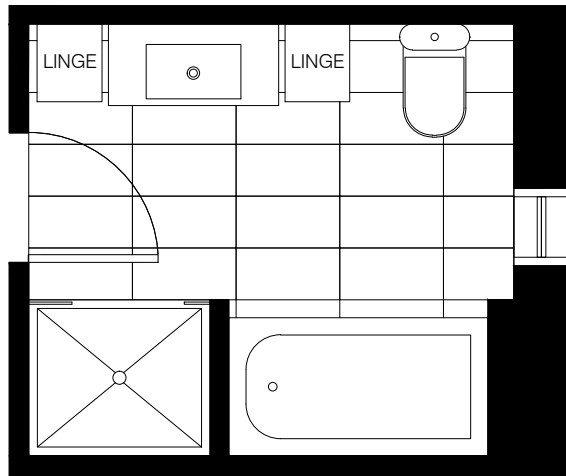

BS2

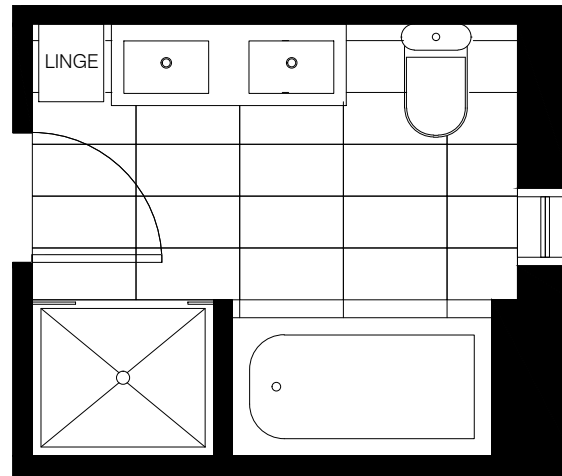

BD2

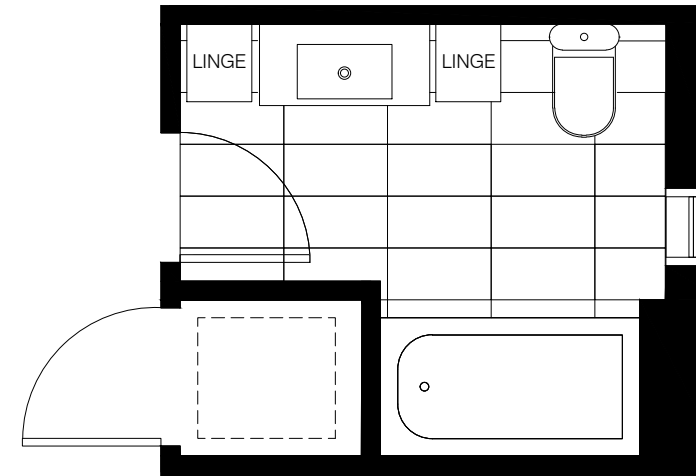

BS4

(Pas disponible dans l'attique)

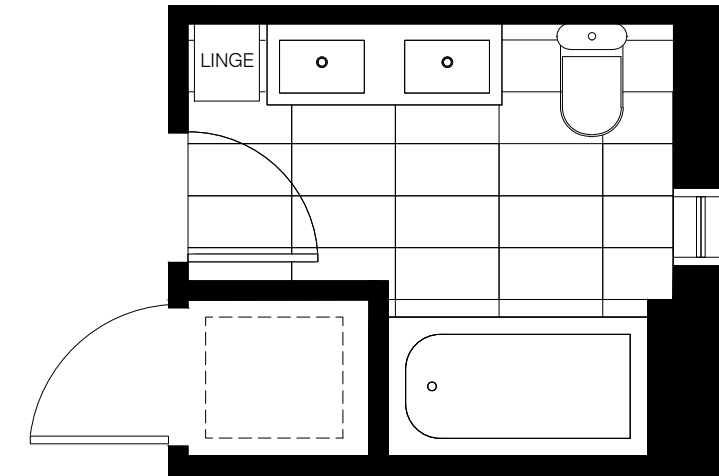

BD4

(Pas disponible dans l'attique)

TITRE DU PROJET <b>AVIA BLOC C</b> VILLE SAINT-LAURENT, QUÉBEC	MODÈLE <b>ANTELAO (A1)</b>
	TITRE DU DESSIN <b>SALLES DE BAIN</b> TYPES BS1-BD1 - BS2-BD2 - BS3-BD3 - BS4-BD4
SIGNATURE DU CLIENT: _____ _____ _____	DATE: _____ _____ _____
	UNITÉ _____ DATE 2021-01-11