

① SALON
18'-3" x 12'-2"

② SALLE MÉCANIQUE
5'-10" x 5'-10"

③ SALLE DE LAVAC
5'-6" x 7'-3"

P1

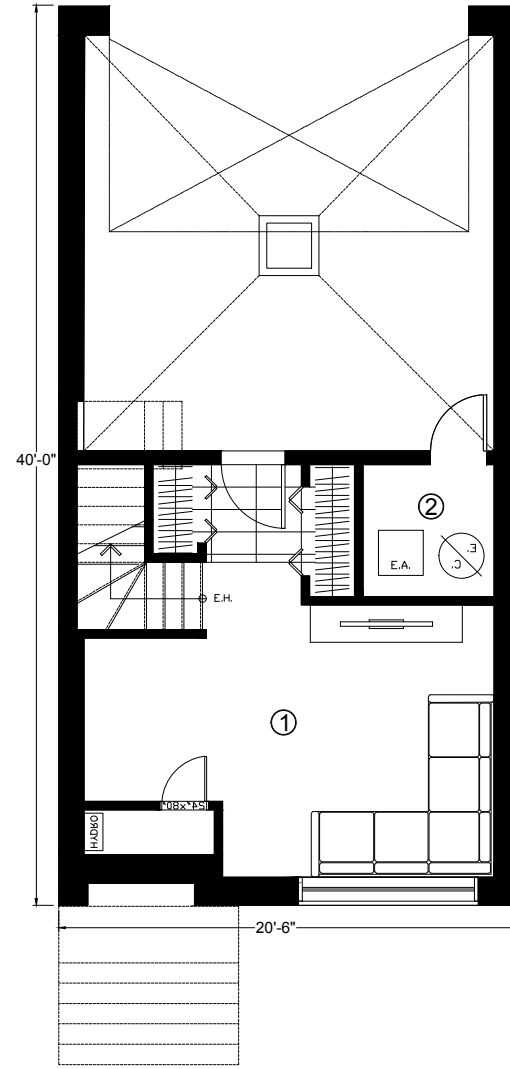

① SALON
18'-3" x 12'-2"

② SALLE MÉCANIQUE
5'-10" x 5'-10"

P2

SIGNATURE DU CLIENT:	MODÈLE		CRISTALLO (A2)
	TITRE DU PROJET		DATE
DATE: _____	AVIA BLOC B		2021-01-11
	VILLE SAINT-LAURENT, QUÉBEC		UNITÉ
TITRE DU DESSIN		SOUS-SOL	
TYPES P1 - P2			



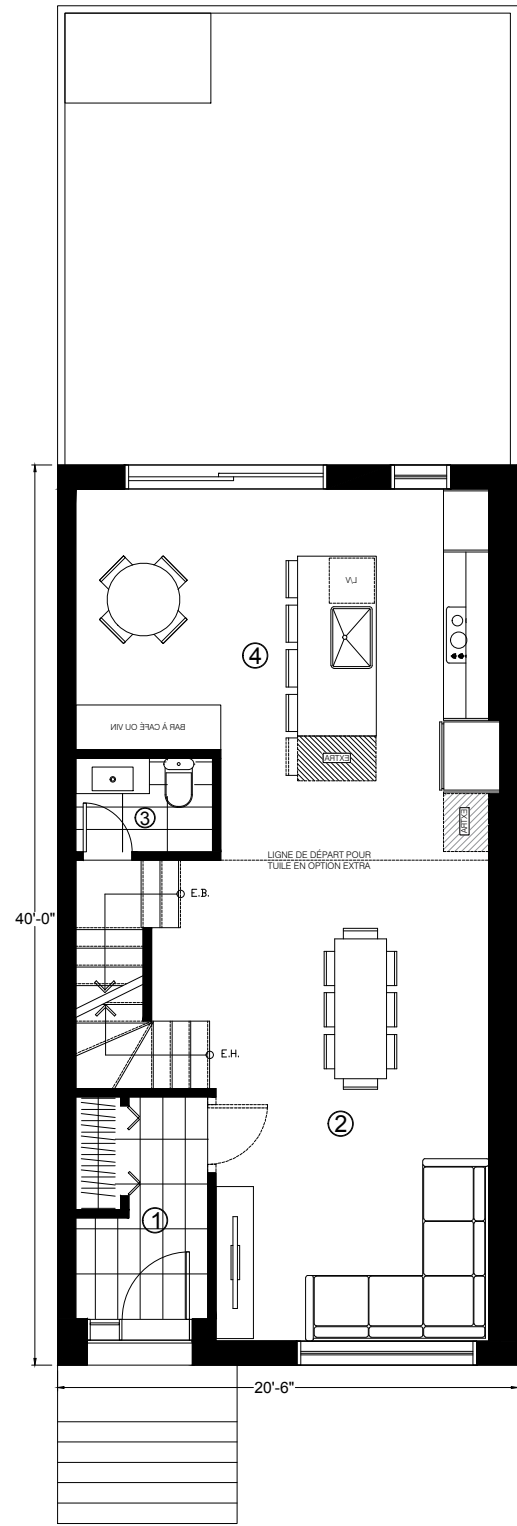

- ① VESTIBULE
5'-11" x 9'-11"
- ② SÉJOUR
12'-2" x 21'-4"
- ③ SALLE D'EAU
6'-1" x 4'-2"
- ④ CUISINE
18'-5" x 16'-7"

P1S

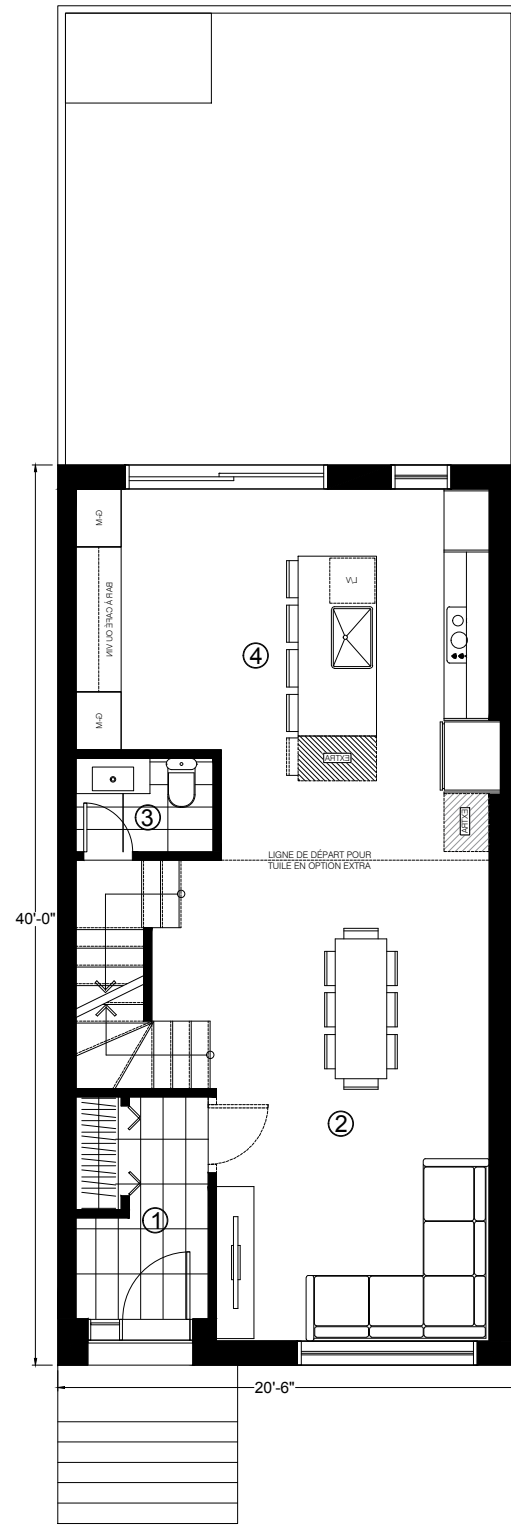

- ① VESTIBULE
5'-11" x 9'-11"
- ② SÉJOUR
12'-2" x 21'-4"
- ③ SALLE D'EAU
6'-1" x 4'-2"
- ④ CUISINE
18'-5" x 16'-7"

P1C

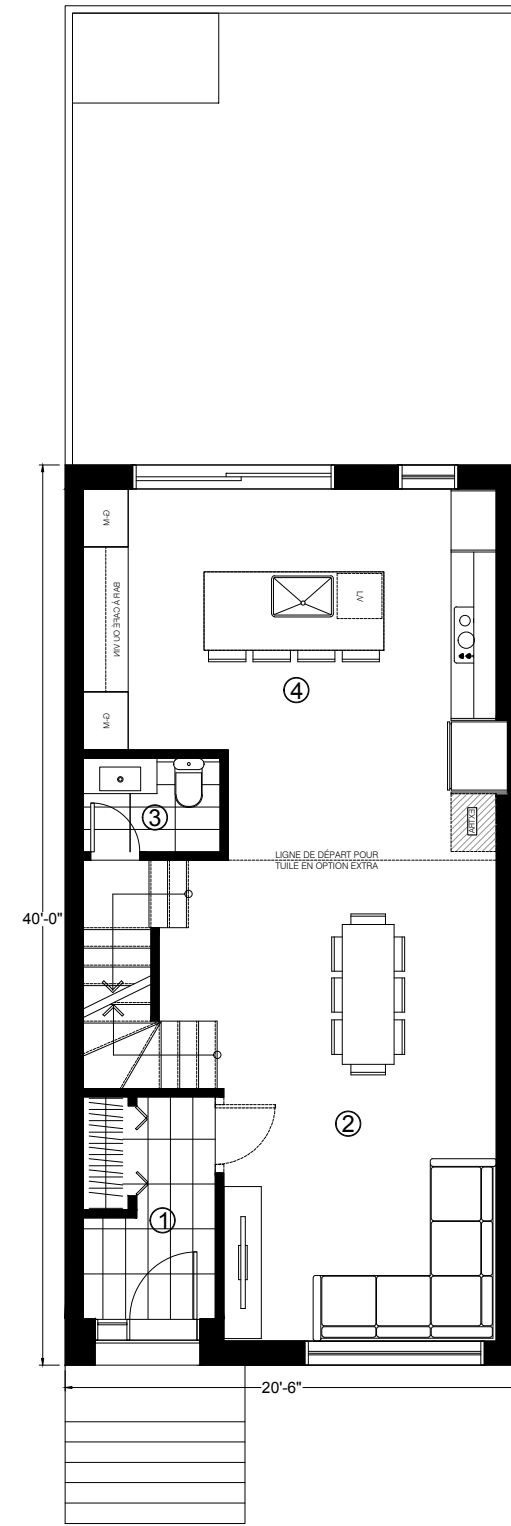

- ① VESTIBULE
5'-11" x 9'-11"
- ② SÉJOUR
12'-2" x 21'-4"
- ③ SALLE D'EAU
6'-1" x 4'-2"
- ④ CUISINE
18'-5" x 16'-7"

P2C

SIGNATURE DU CLIENT:

DATE: _____

TITRE DU PROJET

AVIA
VILLE SAINT-LAURENT, QUÉBEC

TITRE DU DESSIN

REZ-DE-CHAUSSÉE
TYPES P1S - P1C - P2C

MODÈLE

CRISTALLO (A2)

DATE

2021-01-11

UNITÉ



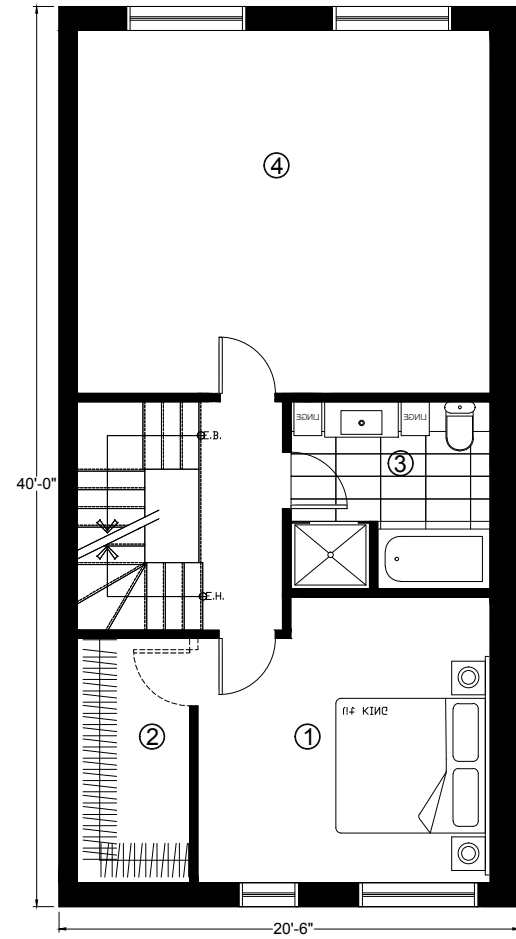

- ① CHAMBRE
13'-0" x 12'-9"
- ② WALK-IN
5'-0" x 10'-11"
- ③ SALLE DE BAIN
8'-10" x 8'-4"
- ④ ESPACE DE VIE
18'-5" x 16'-2"

P1BS2

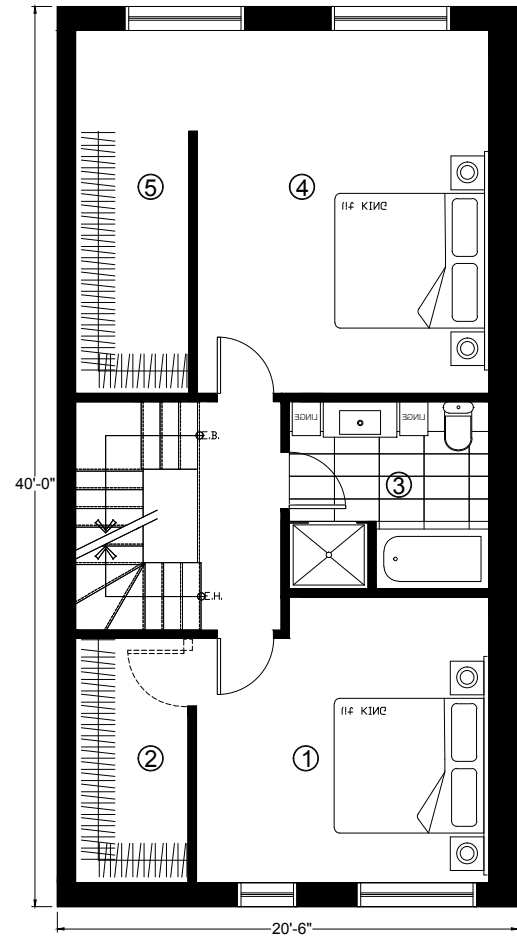

- ① CHAMBRE
13'-0" x 12'-9"
- ② WALK-IN
5'-0" x 10'-11"
- ③ SALLE DE BAIN
8'-10" x 8'-4"
- ④ CHAMBRE
13'-0" x 16'-2"
- ⑤ WALK-IN
5'-0" x 11'-8"

P2BS2

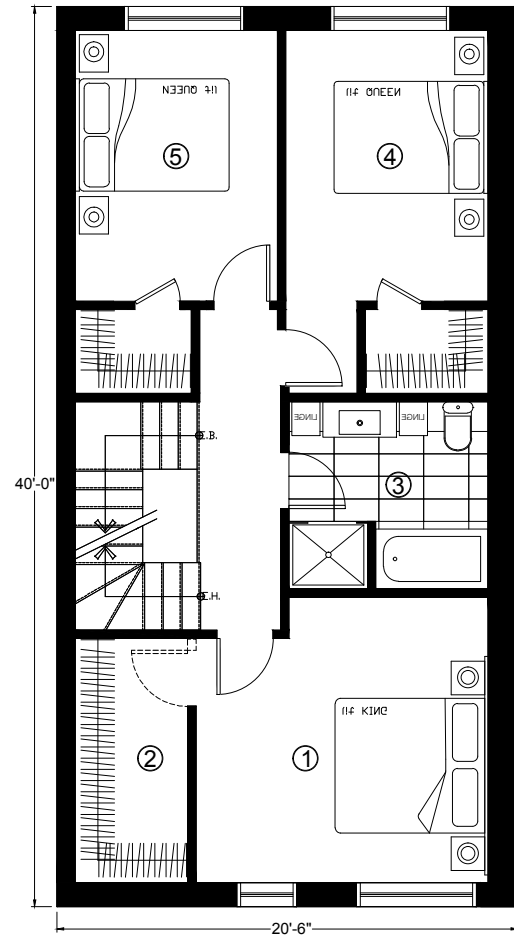

- ① CHAMBRE
13'-0" x 12'-9"
- ② WALK-IN
5'-0" x 10'-11"
- ③ SALLE DE BAIN
8'-10" x 8'-4"
- ④ CHAMBRE
9'-0" x 12'-1"
- ⑤ CHAMBRE
9'-0" x 12'-1"

P3BS2

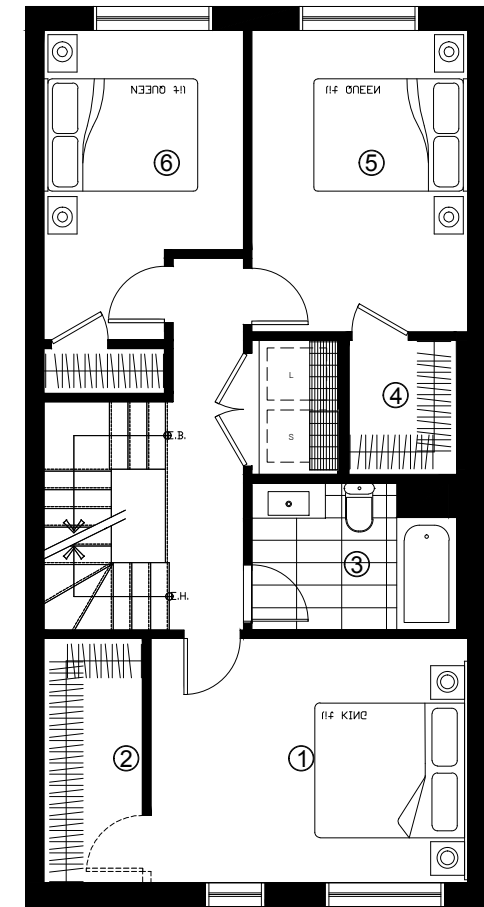

- ① CHAMBRE
14'-0" x 10'-10"
- ② WALK-IN
4'-6" x 10'-10"
- ③ SALLE DE BAIN
6'-5" x 6'-7"
- ④ WALK-IN
4'-10" x 5'-9"
- ⑤ CHAMBRE
9'-7" x 13'-6"
- ⑥ CHAMBRE
8'-11" x 13'-6"

P3BS5

SIGNATURE DU CLIENT:

DATE: _____



TITRE DU PROJET

AVIA BLOC B
VILLE SAINT-LAURENT, QUÉBEC

TITRE DU DESSIN

ÉTAGE

TYPES P1BS2 - P2BS2 - P3BS2 - P3BS5

MODÈLE

CRISTALLO (A2)

DATE

2021-01-11

UNITÉ

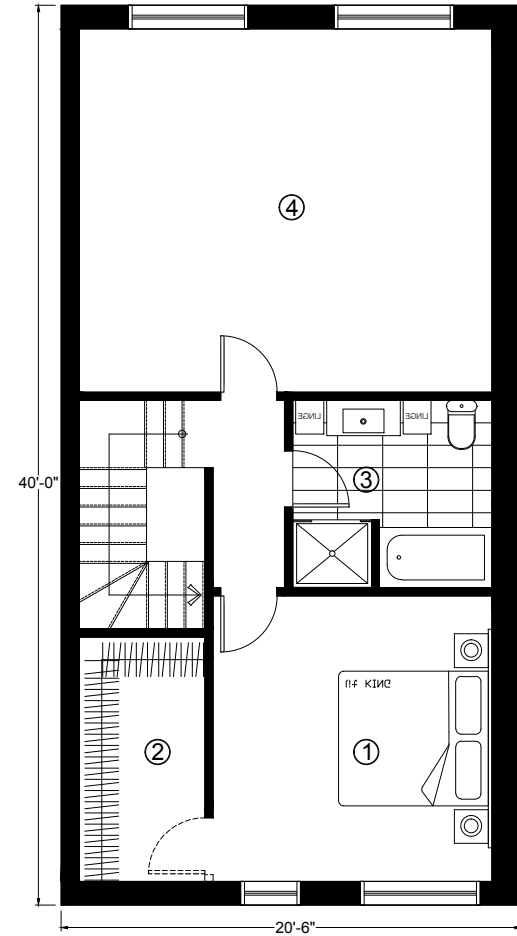

- ① CHAMBRE 12'-5" x 12'-9"
- ② WALK-IN 5'-7" x 10'-11"
- ③ SALLE DE BAIN 8'-11" x 8'-4"
- ④ ESPACE DE VIE 18'-4" x 16'-2"

P1BS2

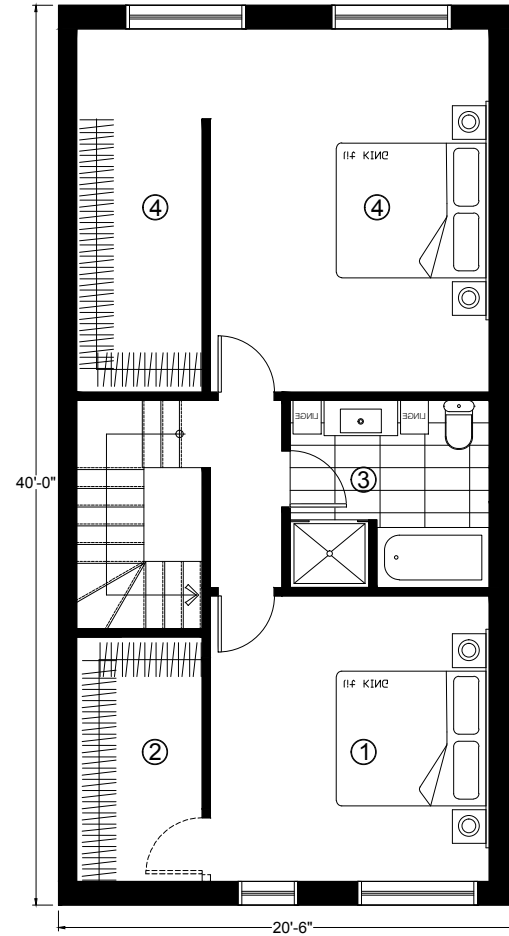

- ① CHAMBRE 12'-5" x 12'-9"
- ② WALK-IN 5'-7" x 10'-11"
- ③ SALLE DE BAIN 8'-11" x 8'-4"
- ④ CHAMBRE 12'-5" x 16'-2"
- ⑤ WALK-IN 5'-7" x 16'-2"

P2BS2

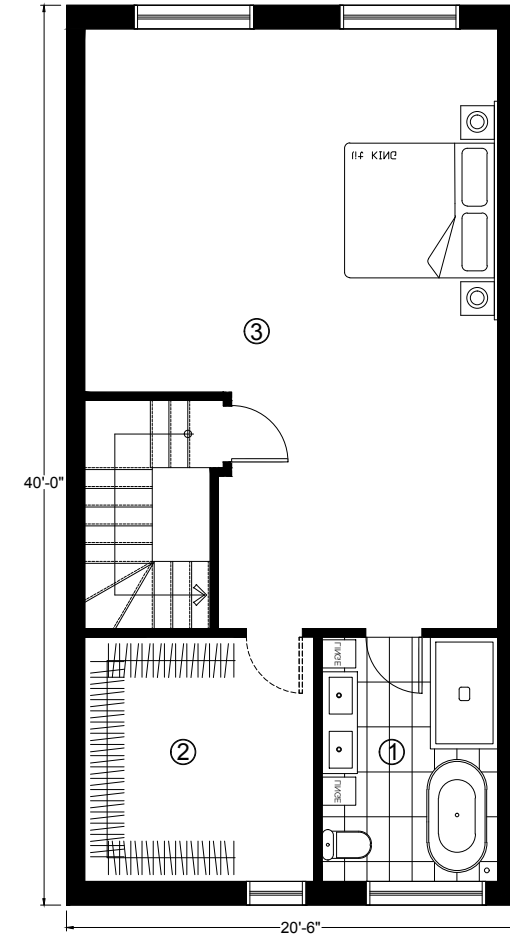

- ① SALLE DE BAIN 7'-10" x 10'-11"
- ② WALK-IN 10'-2" x 10'-11"
- ③ CHAMBRE 18'-5" x 26'-9"

P4BD6

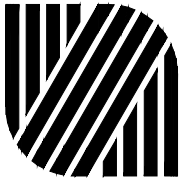
TITRE DU PROJET AVIA BLOC B VILLE SAINT-LAURENT, QUÉBEC TITRE DU DESSIN ATTIQUE TYPES P1BS2 - P2BS2 - P4BD6	MODÈLE CRISTALLO (A2)	DATE 2021-01-11 UNITÉ _____
SIGNATURE DU CLIENT: _____ DATE: _____		
		

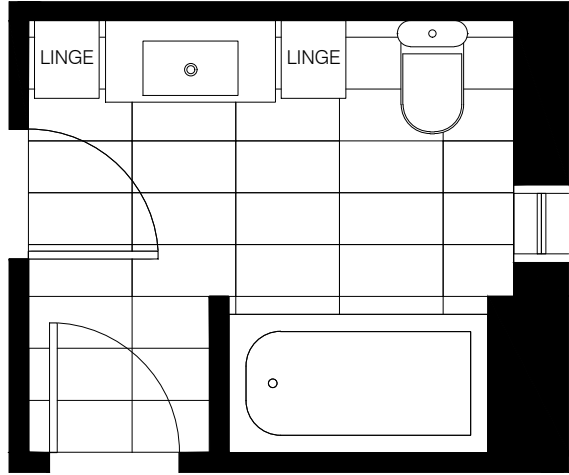

BS1

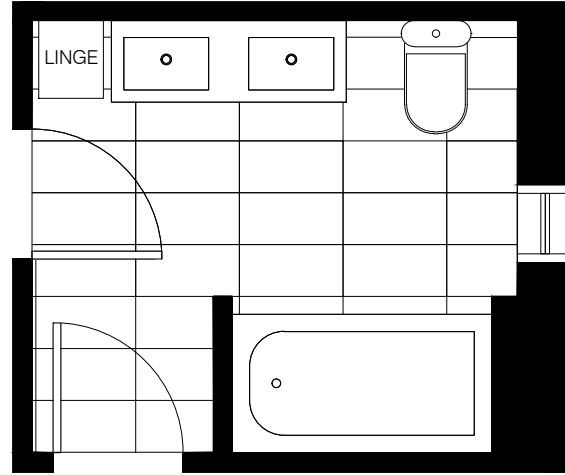

BD1

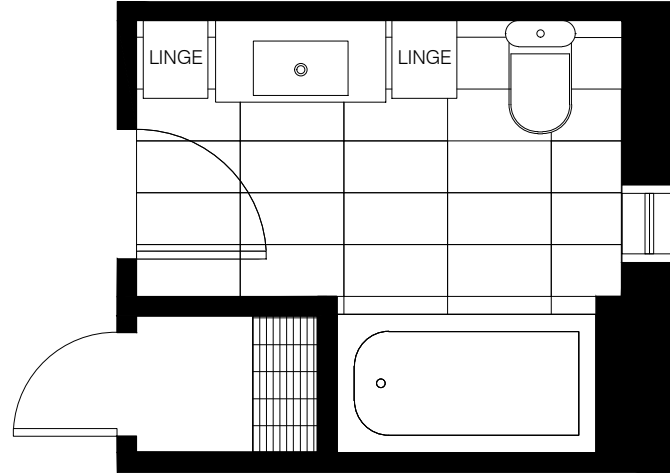

BS3

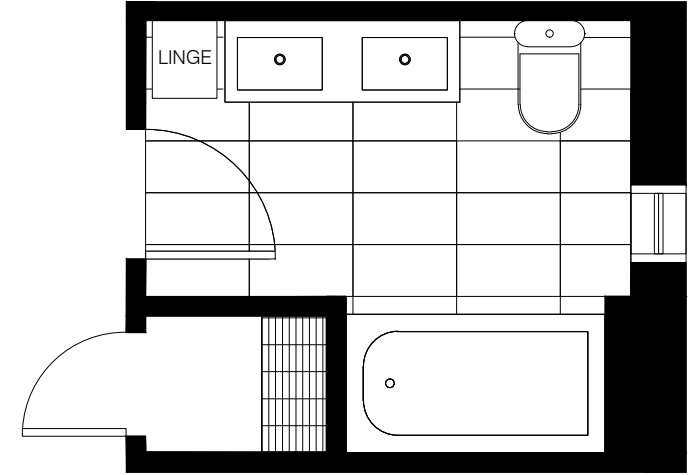

BD3

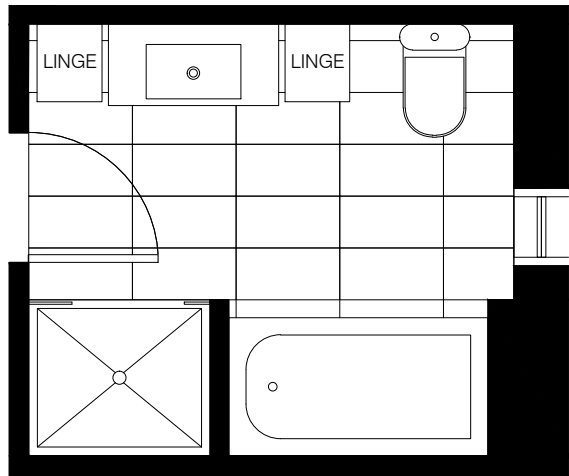

BS2

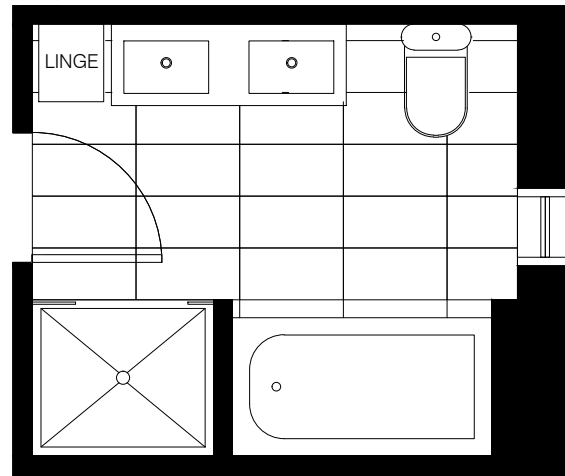

BD2

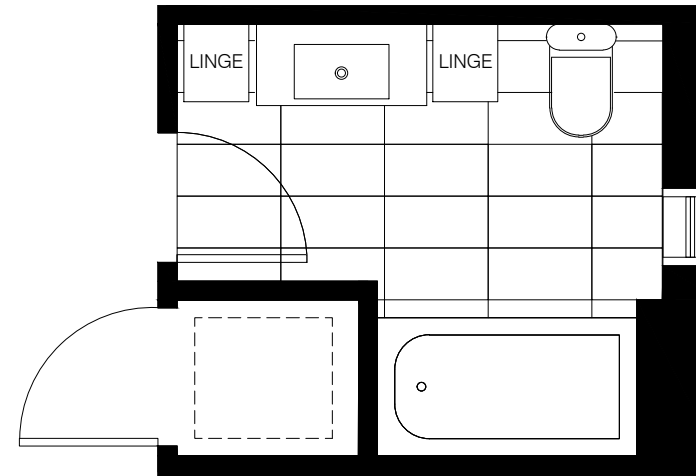

BS4

(Pas disponible dans l'attique)

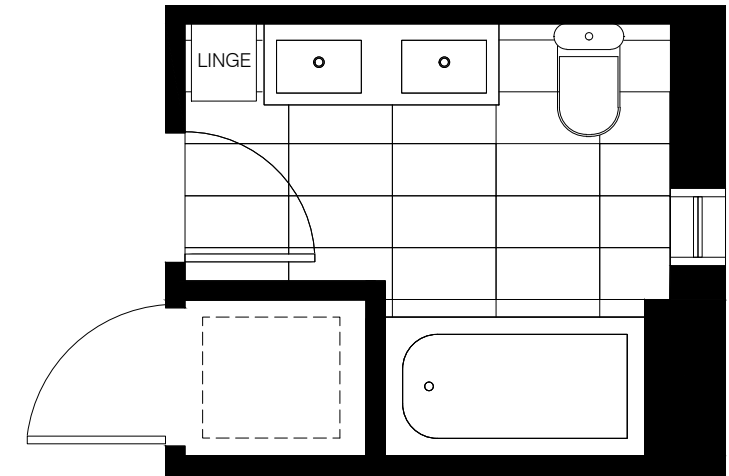

BD4

(Pas disponible dans l'attique)

TITRE DU PROJET AVIA BLOC C VILLE SAINT-LAURENT, QUÉBEC	MODÈLE ANTELAO (A1)
	TITRE DU DESSIN SALLES DE BAIN TYPES BS1-BD1 - BS2-BD2 - BS3-BD3 - BS4-BD4
SIGNATURE DU CLIENT: _____	
DATE: _____	