

① SALON  
13'-11" x 10'-8"

② SALLE MÉCANIQUE  
6'-1" x 7'-4"

③ SALLE DE LAVAGE  
5'-6" x 8'-4"

P1

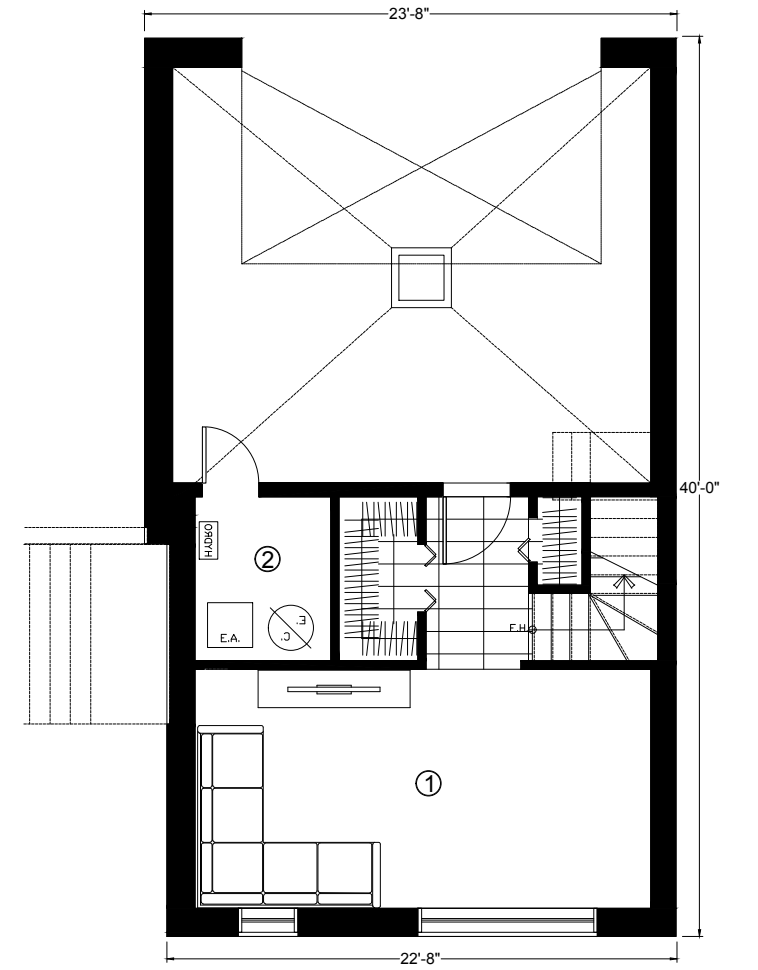

① SALON  
20'-4" x 10'-8"

② SALLE MÉCANIQUE  
6'-1" x 7'-4"

P2

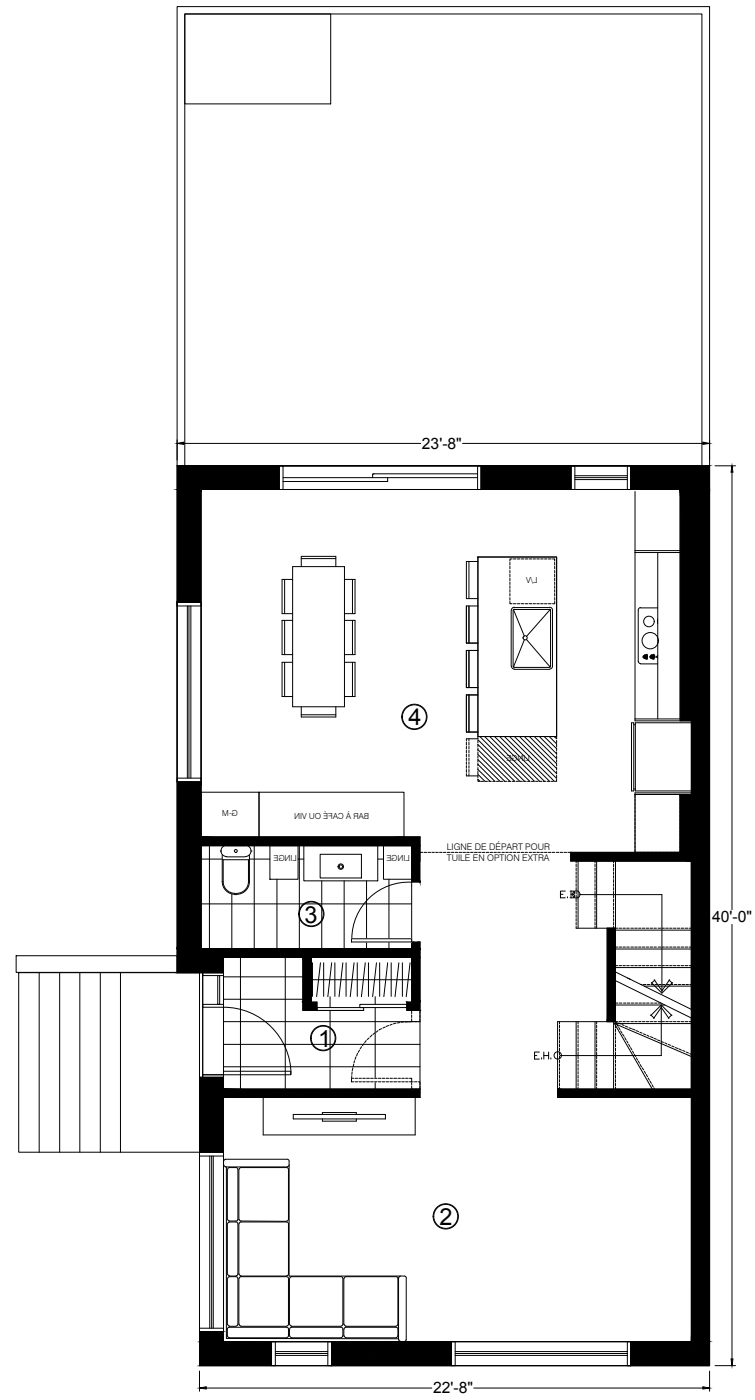

- ① VESTIBULE  
8'-9" x 5'-11"
- ② SÉJOUR  
20'-10" x 10'-11"
- ③ SALLE D'EAU  
9'-5" x 4'-7"
- ④ CUISINE  
21'-4" x 16'-2"

P1D

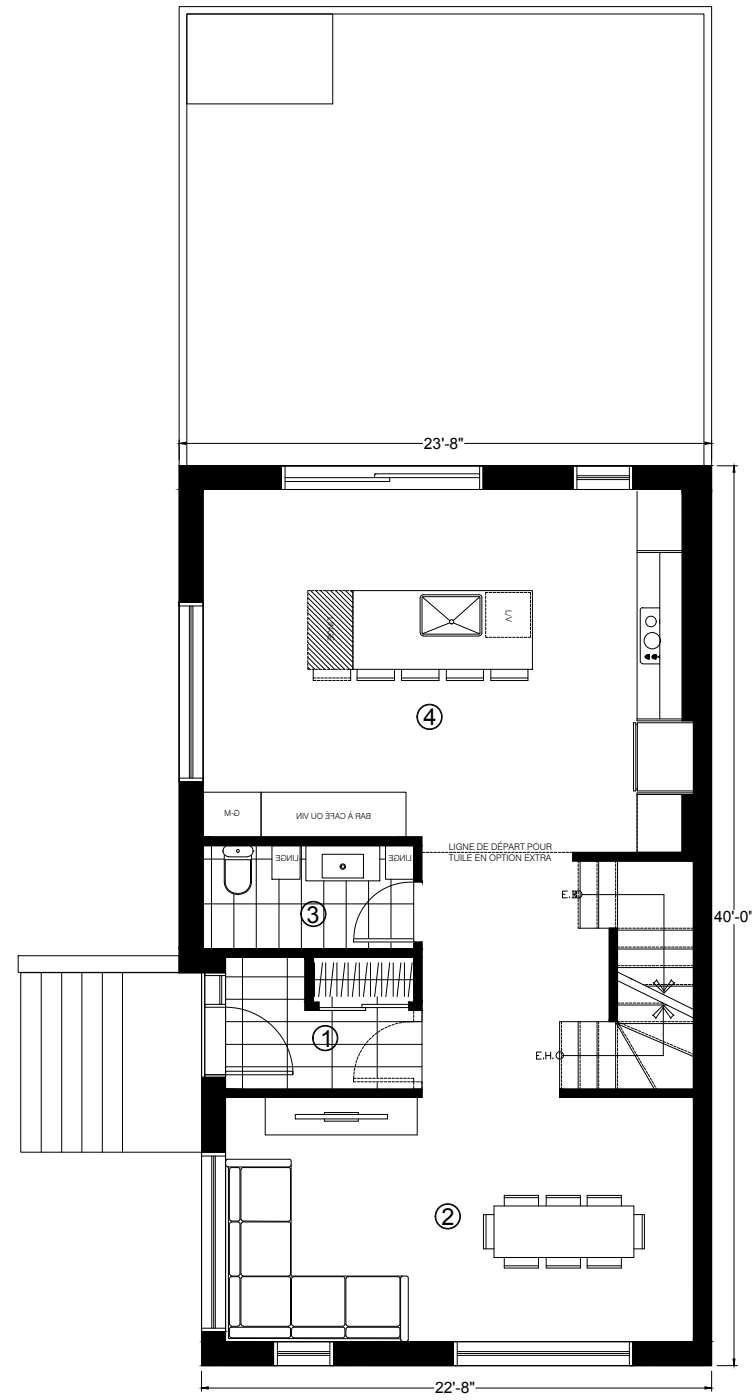

- ① VESTIBULE  
8'-9" x 5'-11"
- ② SÉJOUR  
20'-10" x 10'-11"
- ③ SALLE D'EAU  
9'-5" x 4'-7"
- ④ CUISINE  
21'-4" x 16'-2"

P2D

SIGNATURE DU CLIENT:

\_\_\_\_\_  
\_\_\_\_\_  
DATE: \_\_\_\_\_

TITRE DU PROJET

**AVIA BLOC B**  
VILLE SAINT-LAURENT, QUÉBEC

MODÈLE

**MARMOLADA (A4)**

TITRE DU DESSIN

**REZ-DE-CHAUSSÉE**  
TYPES P1D - P2D

DATE

2021-01-11

UNITÉ

\_\_\_\_\_



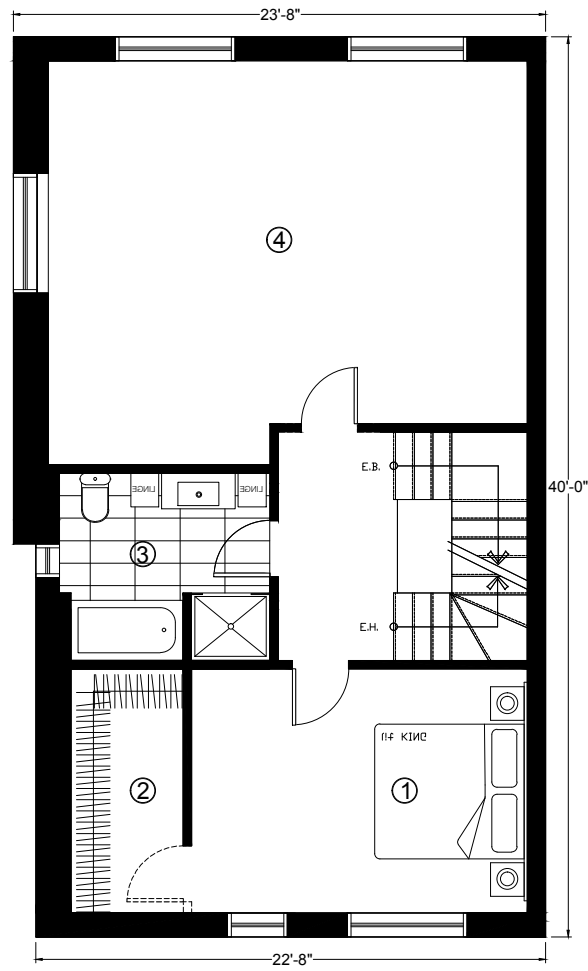

- ① CHAMBRE 14'-10" x 10'-11"
- ② WALK-IN 5'-1" x 10'-11"
- ③ SALLE DE BAIN 9'-4" x 8'-4"
- ④ ESPACE DE VIE 21'-4" x 18'-0"

P1BS2

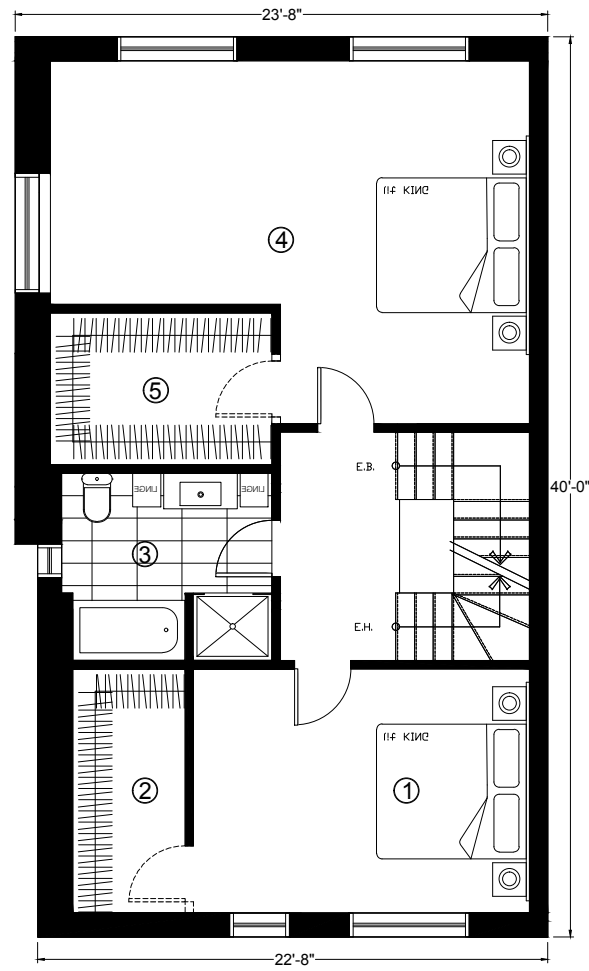

- ① CHAMBRE 14'-10" x 10'-11"
- ② WALK-IN 5'-1" x 10'-11"
- ③ SALLE DE BAIN 9'-4" x 8'-4"
- ④ CHAMBRE 21'-4" x 16'-2"
- ⑤ WALK-IN 9'-10" x 6'-9"

P2BS2

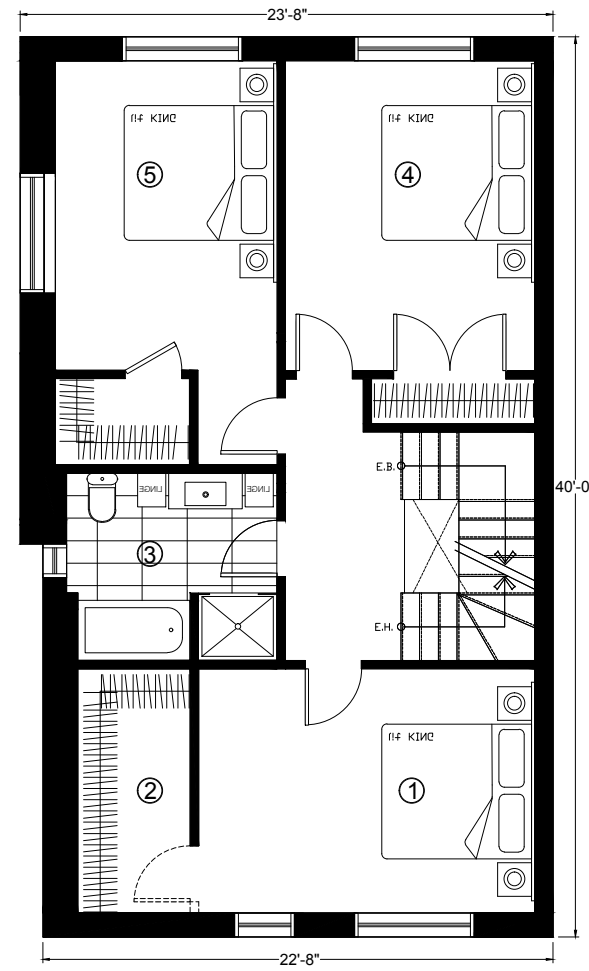

- ① CHAMBRE 14'-10" x 10'-11"
- ② WALK-IN 5'-1" x 10'-11"
- ③ SALLE DE BAIN 9'-4" x 8'-4"
- ④ CHAMBRE 11'-1" x 13'-9"
- ⑤ CHAMBRE 9'-10" x 13'-9"

P3BS2

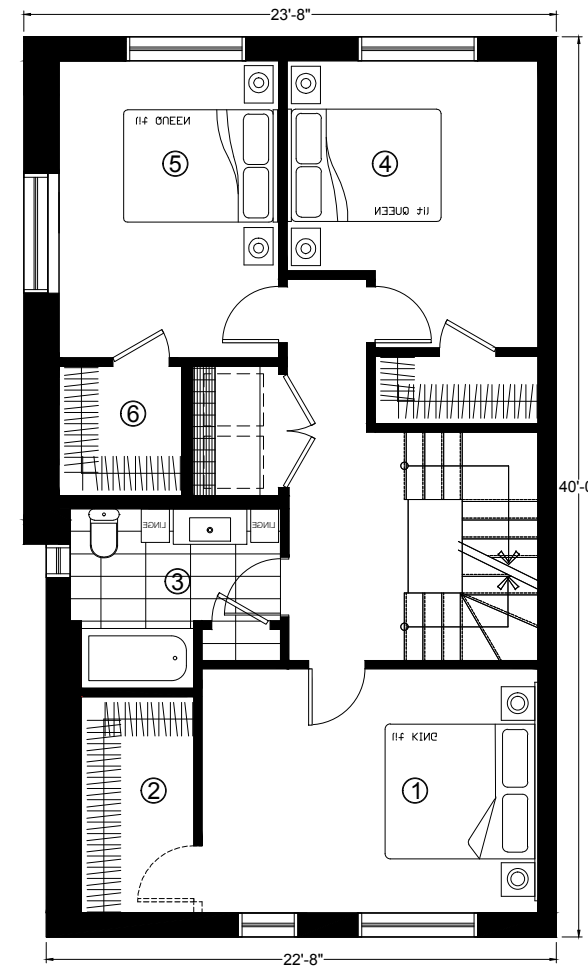

- ① CHAMBRE 15'-0" x 10'-11"
- ② WALK-IN 5'-0" x 9'-8"
- ③ SALLE DE BAIN 9'-4" x 8'-0"
- ④ CHAMBRE 11'-2" x 12'-10"
- ⑤ CHAMBRE 9'-9" x 13'-3"
- ⑥ WALK-IN 5'-6" x 5'-9"

P3BS5

SIGNATURE DU CLIENT: \_\_\_\_\_

DATE: \_\_\_\_\_



TITRE DU PROJET

**AVIA BLOC B**  
VILLE SAINT-LAURENT, QUÉBEC

TITRE DU DESSIN

**ÉTAGE**

TYPES P1BS2 - P2BS2 - P3BS2 - P3BS5

MODÈLE

**MARMOLADA (A4)**

UNITÉ

DATE  
2021-01-11

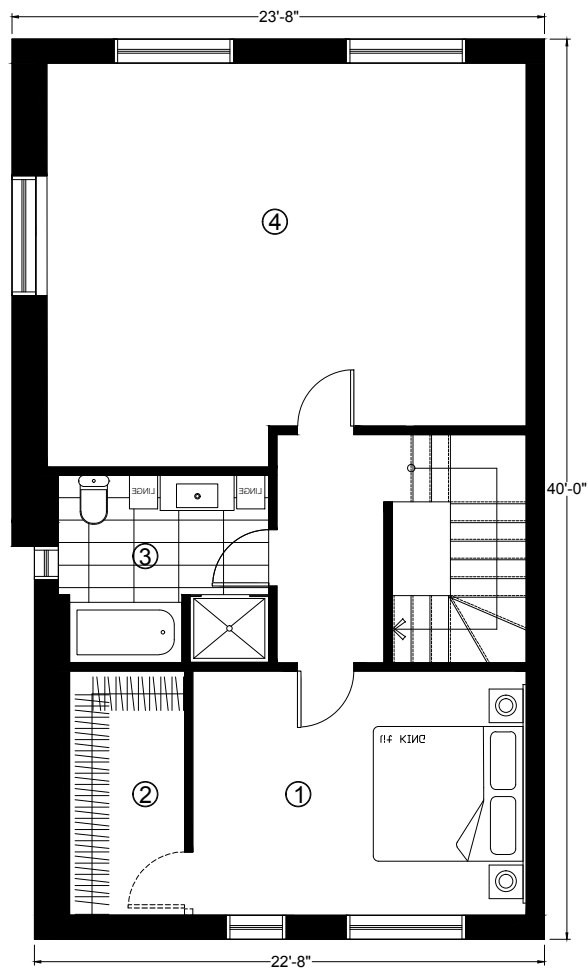

- ① CHAMBRE  
14'-10" x 10'-11"
- ② WALK-IN  
5'-1" x 10'-11"
- ③ SALLE DE BAIN  
9'-4" x 8'-4"
- ④ ESPACE DE VIE  
21'-4" x 18'-0"

P1BS2

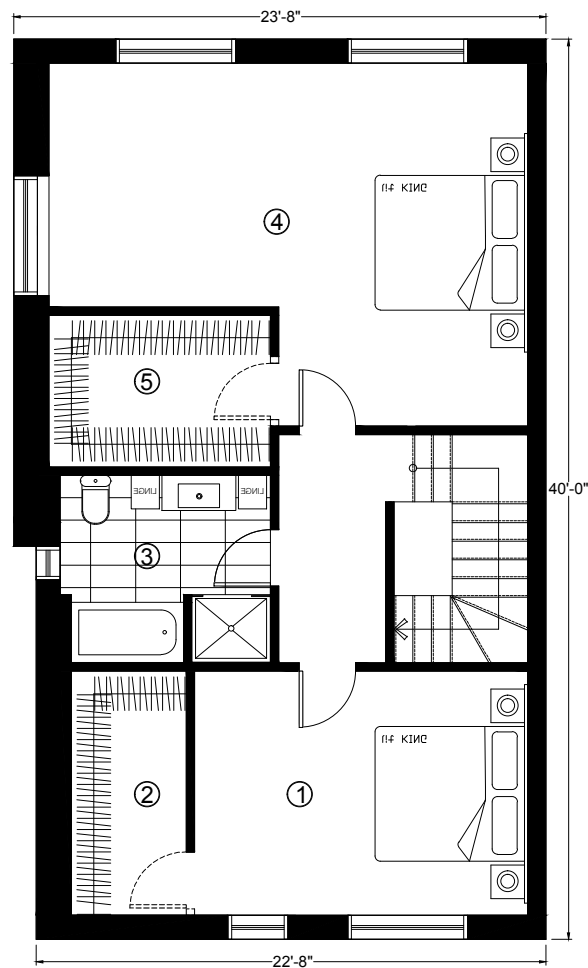

- ① CHAMBRE  
14'-10" x 10'-11"
- ② WALK-IN  
5'-1" x 10'-11"
- ③ SALLE DE BAIN  
9'-4" x 8'-4"
- ④ CHAMBRE  
21'-4" x 16'-2"
- ⑤ WALK-IN  
9'-10" x 6'-9"

P2BS2

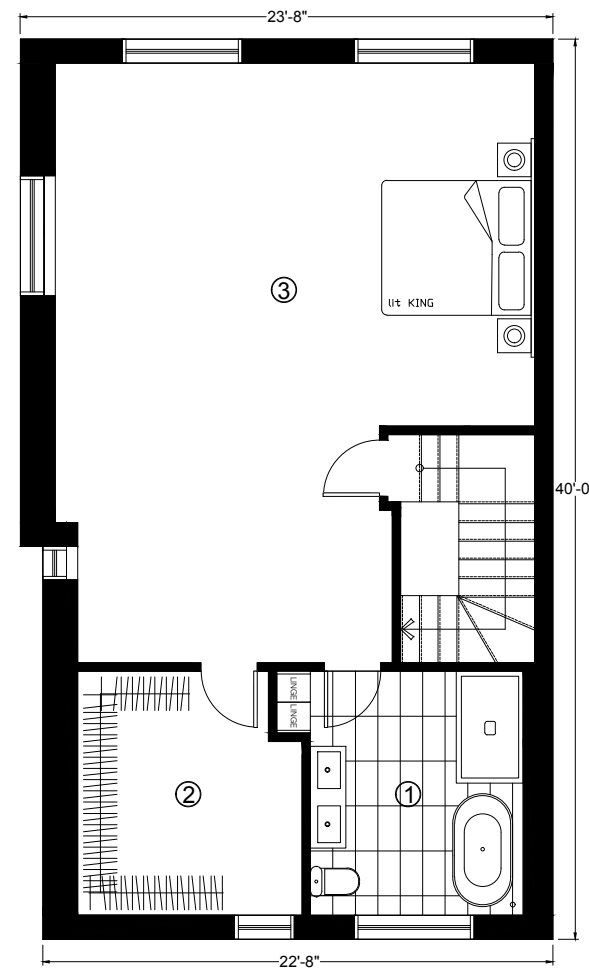

- ① SALLE DE BAIN  
9'-6" x 10'-11"
- ② WALK-IN  
10'-0" x 10'-10"
- ③ CHAMBRE  
21'-4" x 26'-9"

P4BS6

MODÈLE	MARMOLADA (A4)
TITRE DU PROJET	<b>AVIA BLOC B</b> VILLE SAINT-LAURENT, QUÉBEC
TITRE DU DESSIN	<b>ATTIQUE</b> TYPES P1BS2 - P2BS2 - P4BS6
DATE	2021-01-11
SIGNATURE DU CLIENT:	_____ _____ _____
DATE:	_____
UNITE	_____
	

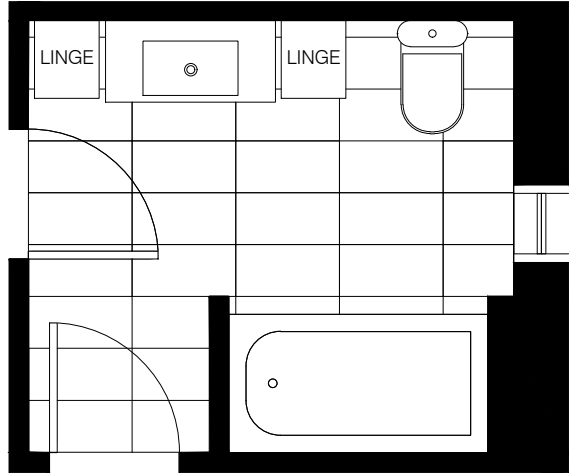

BS1

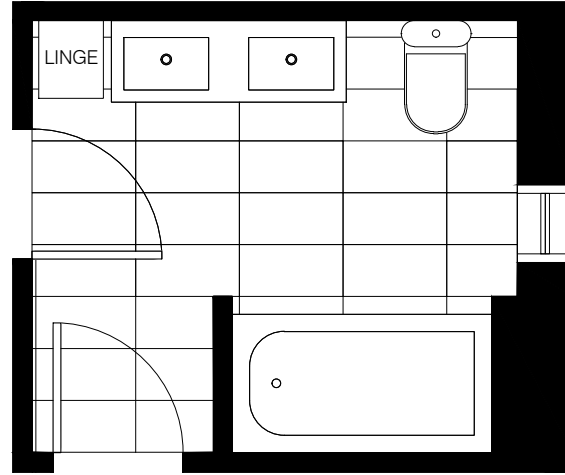

BD1

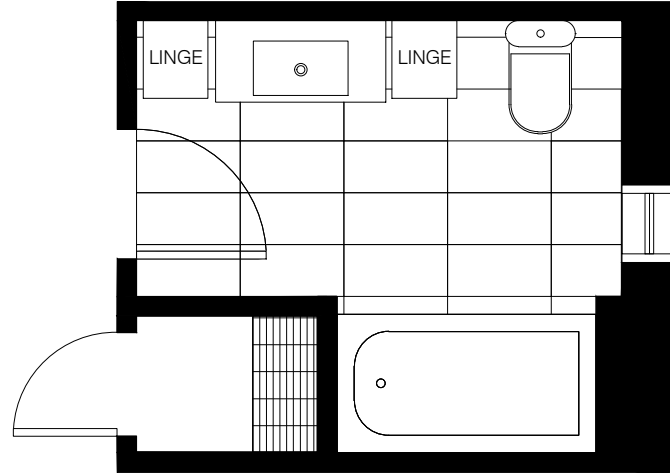

BS3

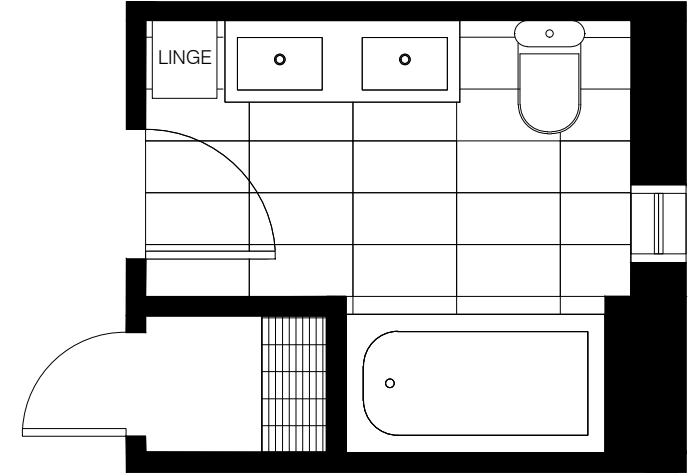

BD3

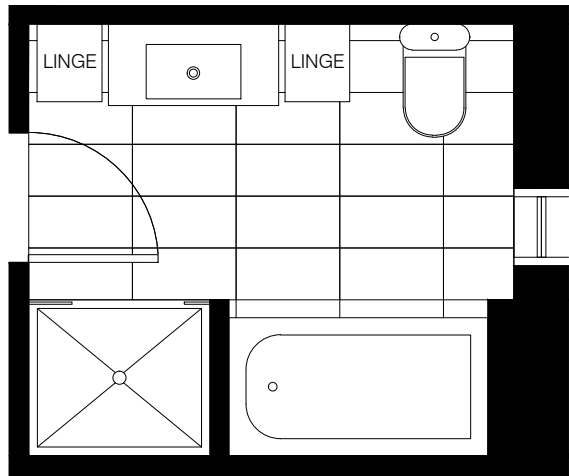

BS2

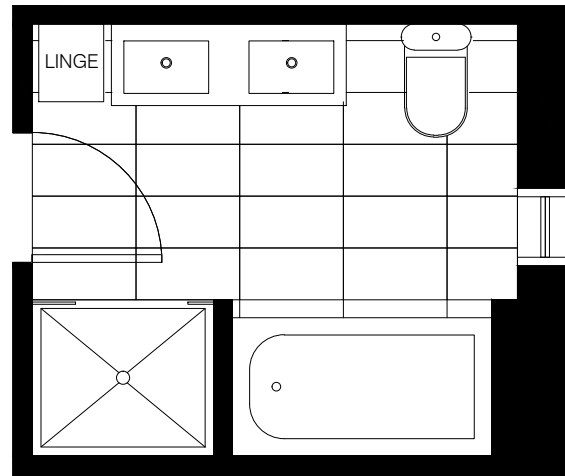

BD2

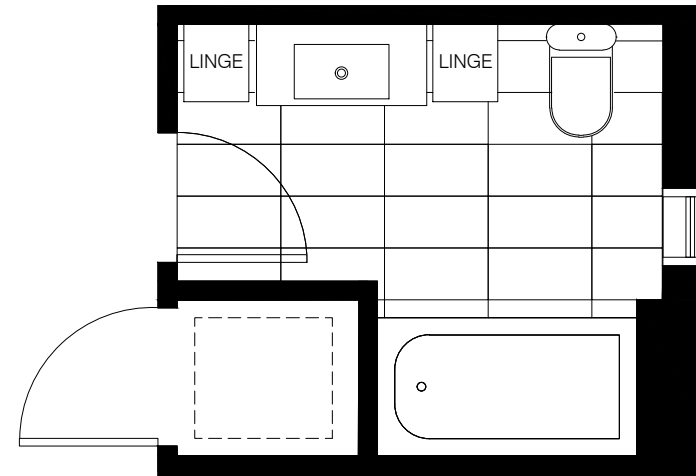

BS4  
(Pas disponible dans l'attique)

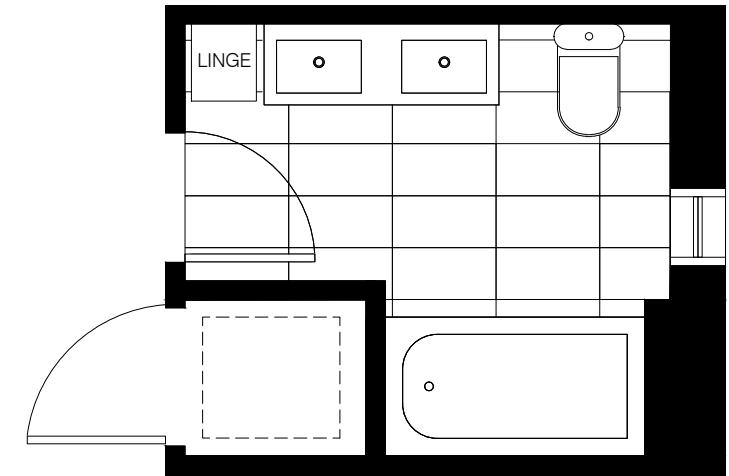

BD4  
(Pas disponible dans l'attique)

MODÈLE <b>ANTELAO (A1)</b>	UNITÉ _____
TITRE DU PROJET <b>AVIA BLOC C</b> VILLE SAINT-LAURENT, QUÉBEC	DATE 2021-01-11
TITRE DU DESSIN <b>SALLES DE BAIN</b> TYPES BS1-BD1 - BS2-BD2 - BS3-BD3 - BS4-BD4	SIGNATURE DU CLIENT: _____ DATE: _____
	